Evidencia de Monitoramento

Grafana

http://localhost:3000/

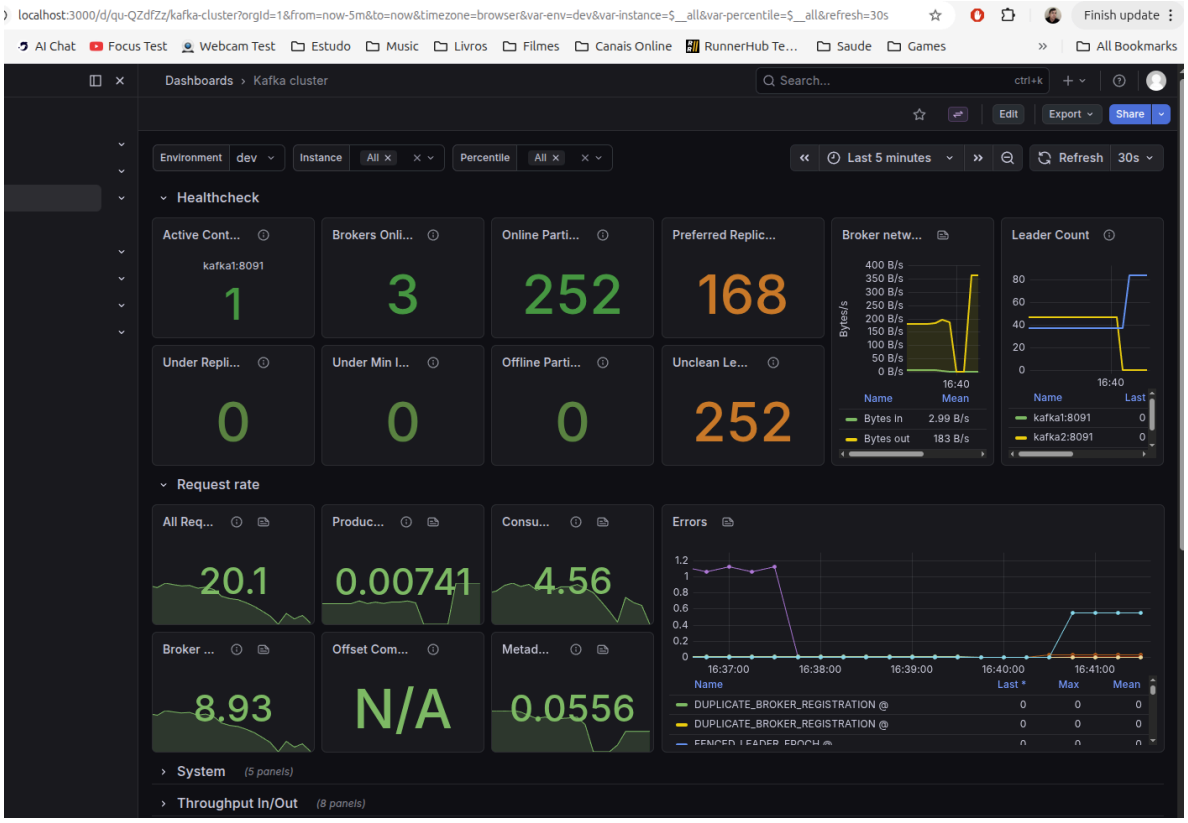

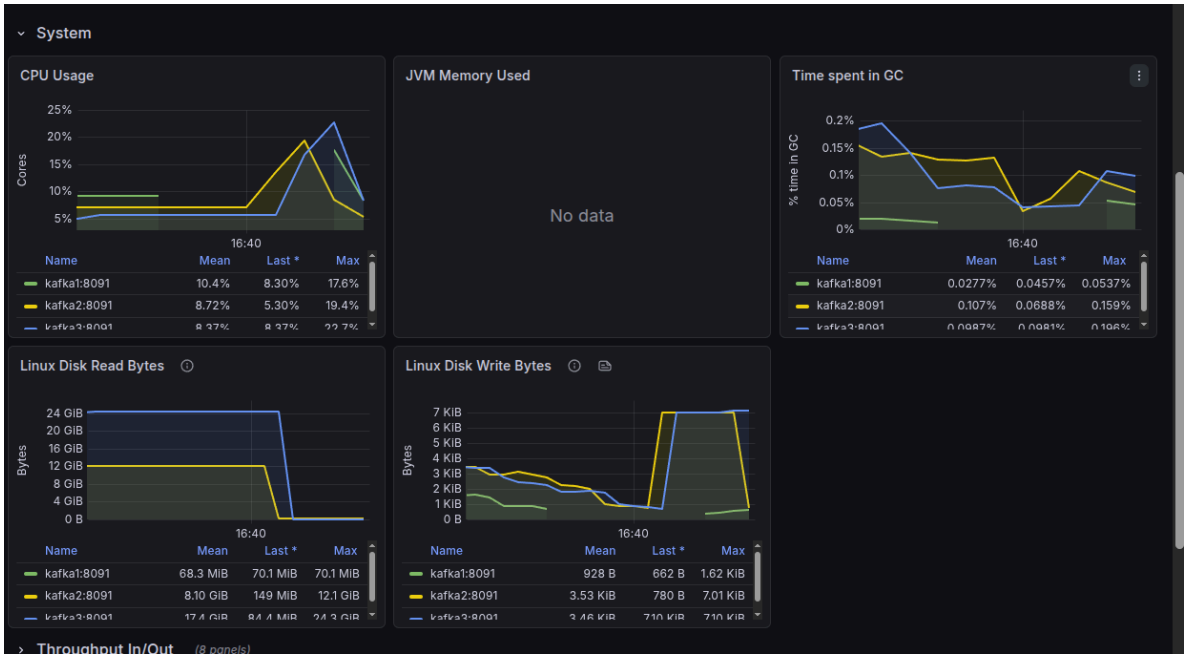

Throughput In/Out
Messages In
Messages/s
0.015 c/s
0.01 c/s
0.005 c/s
0 c/s
16:40
Name Mean Last * Max
bytes/sec 0.00908 c/s 0.00741 c/s 0.0157 c/s
Bytes In
Bytes/s
4 B/s
2 B/s
0 B/s
16:40
Name Mean Last * Max
bytes/sec 2.67 B/s 1.43 B/s 5.02 B/s
Bytes Out
Bytes/s
400 B/s
300 B/s
200 B/s
100 B/s
0 B/s
16:40
Name Mean Last * Max
bytes/sec 199 B/s 363 B/s 363 B/s
Messages In Per Broker
Messages/s
0.014 c/s
0.012 c/s
0.01 c/s
0.008 c/s
0.006 c/s
0.004 c/s
0.002 c/s
0 c/s
16:40
Name Mean Last * Max
kafka2:8091 0.00610 c/s 0 c/s 0.0120 c/s
kafka3:8091 0.00409 c/s 0.00741 c/s 0.00741 c/s
Messages In Per Broker
Messages/s
0.014 c/s
0.012 c/s
0.01 c/s
0.008 c/s
0.006 c/s
0.004 c/s
0.002 c/s
0 c/s
16:40
Name Mean Last * Max
kafka2:8091 0.00610 c/s 0 c/s 0.0120 c/s
kafka3:8091 0.00409 c/s 0.00741 c/s 0.00741 c/s
Bytes Out Per Broker
384 B/s
320 B/s
256 B/s
192 B/s
128 B/s
64 B/s
0 B/s
16:40
Name Mean Last * Max
kafka2:8091 0 B/s 0 B/s 0 B/s
kafka3:8091 203 B/s 363 B/s 363 B/s

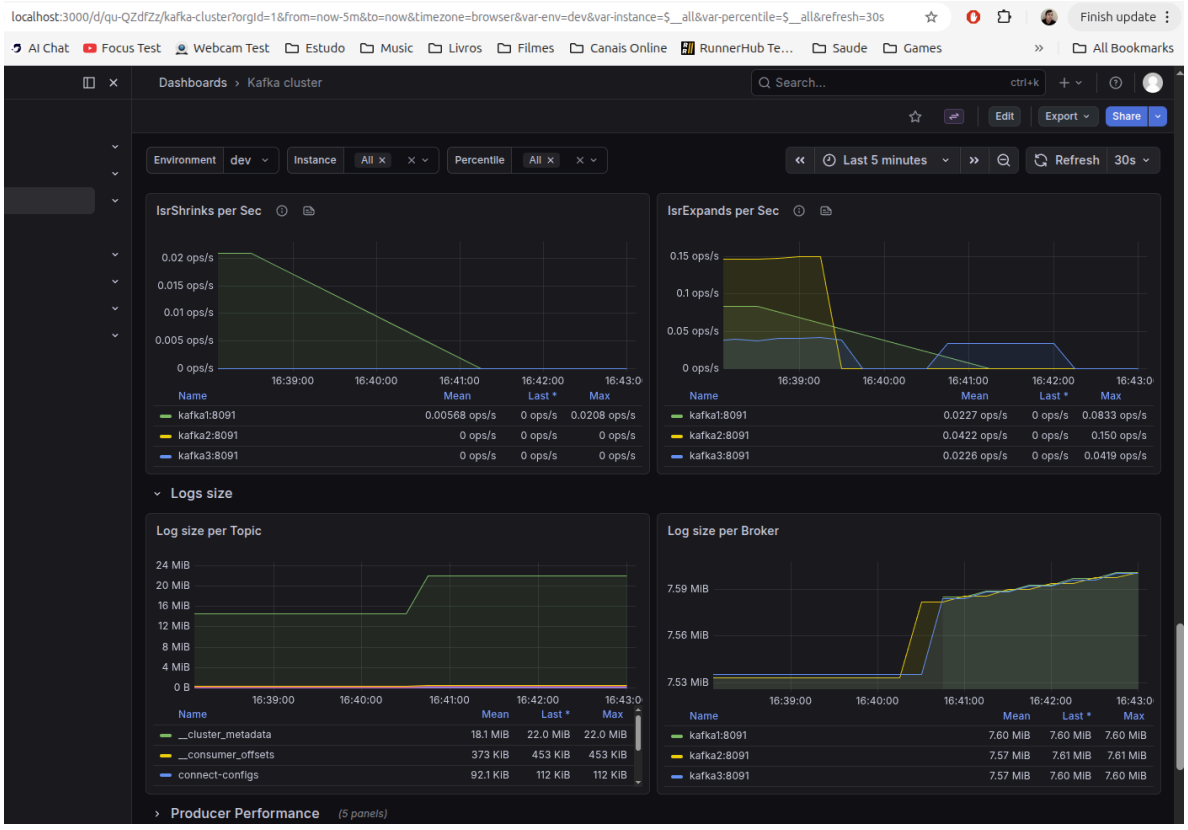
localhost:3000/d/qu-QZdfZz/kafka-cluster?orgId=1&from=now-5m&to=now&timezone=browser&var-env=dev&var-instance=$__all&var-percentile=$__all&refresh=30s
Finish update
AI Chat Focus Test Webcam Test Estudo Music Livros Filmes Canais Online RunnerHub Te... Saude Games All Bookmarks
Dashboards › Kafka cluster
Search... ctrl+k
Edit Export Share
Environment dev Instance All Percentile All
Last 5 minutes Refresh 30s
IsrShrinks per Sec
0.02 ops/s
0.015 ops/s
0.01 ops/s
0.005 ops/s
0 ops/s
16:39:00 16:40:00 16:41:00 16:42:00 16:43:0
Name Mean Last * Max
kafka1:8091 0.00568 ops/s 0 ops/s 0.0208 ops/s
kafka2:8091 0 ops/s 0 ops/s 0 ops/s
kafka3:8091 0 ops/s 0 ops/s 0 ops/s
IsrExpands per Sec
0.15 ops/s
0.1 ops/s
0.05 ops/s
0 ops/s
16:39:00 16:40:00 16:41:00 16:42:00 16:43:0
Name Mean Last * Max
kafka1:8091 0.0227 ops/s 0 ops/s 0.0833 ops/s
kafka2:8091 0.0422 ops/s 0 ops/s 0.150 ops/s
kafka3:8091 0.0226 ops/s 0 ops/s 0.0419 ops/s
Logs size
Log size per Topic
24 MiB
20 MiB
16 MiB
12 MiB
8 MiB
4 MiB
0 B
16:39:00 16:40:00 16:41:00 16:42:00 16:43:0
Name Mean Last * Max
__cluster_metadata 18.1 MiB 22.0 MiB 22.0 MiB
__consumer_offsets 373 KiB 453 KiB 453 KiB
connect-configs 92.1 KiB 112 KiB 112 KiB
Log size per Broker
7.59 MiB
7.56 MiB
7.53 MiB
16:39:00 16:40:00 16:41:00 16:42:00 16:43:0
Name Mean Last * Max
kafka1:8091 7.60 MiB 7.60 MiB 7.60 MiB
kafka2:8091 7.57 MiB 7.61 MiB 7.61 MiB
kafka3:8091 7.57 MiB 7.60 MiB 7.60 MiB
Producer Performance (5 panels)

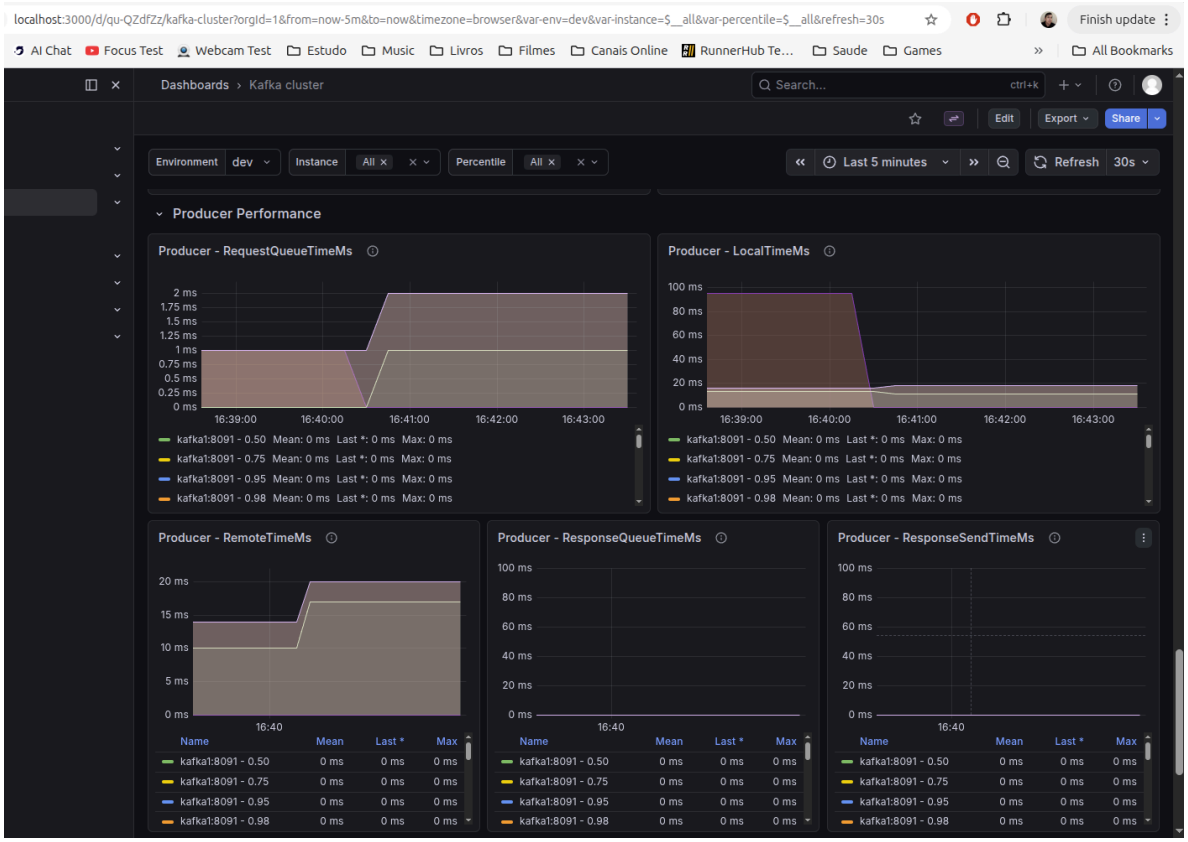
localhost:3000/d/qu-QZdfZz/kafka-cluster?orgId=1&from=now-5m&to=now&timezone=browser&var-env=dev&var-instance=$__all&var-percentile=$__all&refresh=30s
Dashboards › Kafka cluster
Environment dev
Instance All
Percentile All
Last 5 minutes
Refresh 30s
Edit
Export
Share
Producer Performance
Producer - RequestQueueTimeMs
Producer - LocalTimeMs
Producer - RemoteTimeMs
Producer - ResponseQueueTimeMs
Producer - ResponseSendTimeMs
kafka1:8091 - 0.50
kafka1:8091 - 0.75
kafka1:8091 - 0.95
kafka1:8091 - 0.98

Connections
Connections count per listener
CONTROLLER 10.4 16 16
EXTERNAL 0 0 0
PLAINTEXT 11 22 22
Connections count per broker
kafka1:8091 12.2 15 15
kafka2:8091 7 8 8
Connections creation rate per listener
CONTROLLER 0.0475 0 0.144
EXTERNAL 0 0 0
Connections creation rate per instance
kafka1:8091 0.0500 0 0.125
kafka2:8091 0.0169 0 0.0506
Connections close rate per listener
Connections close rate per instance

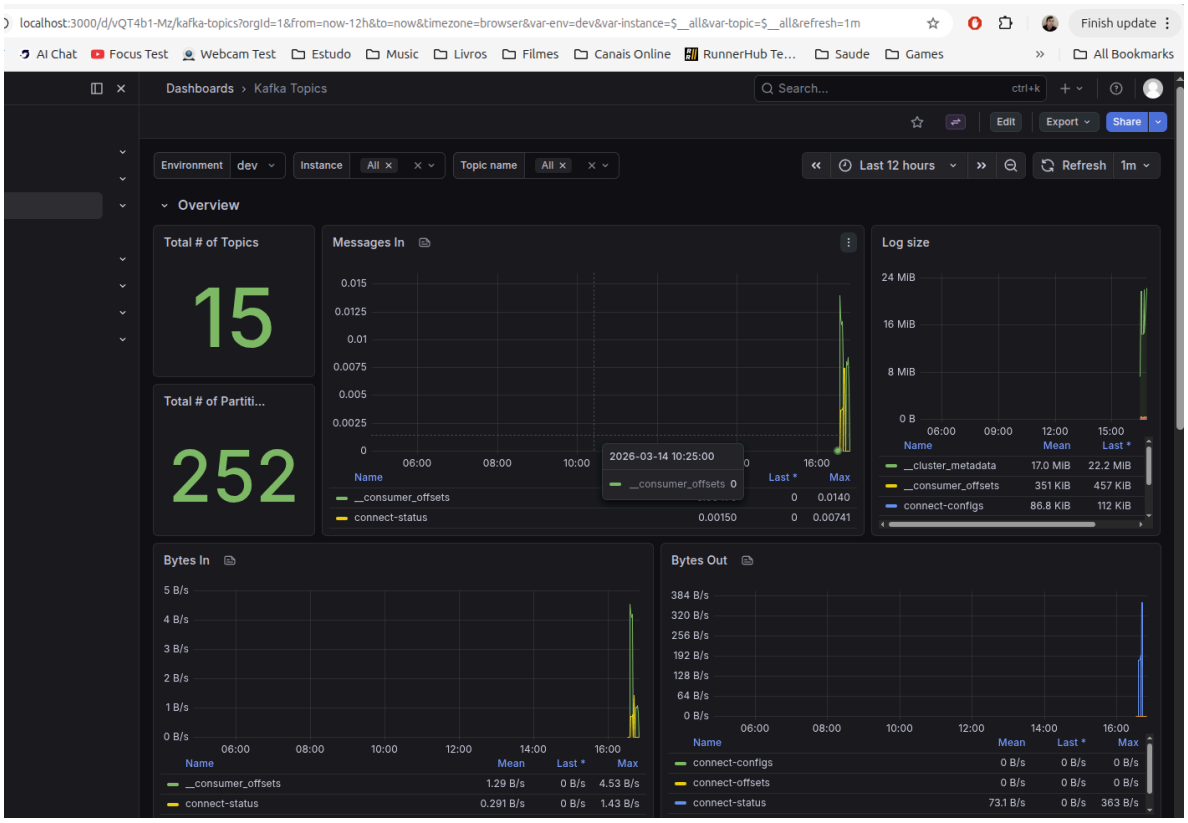

Prometeus
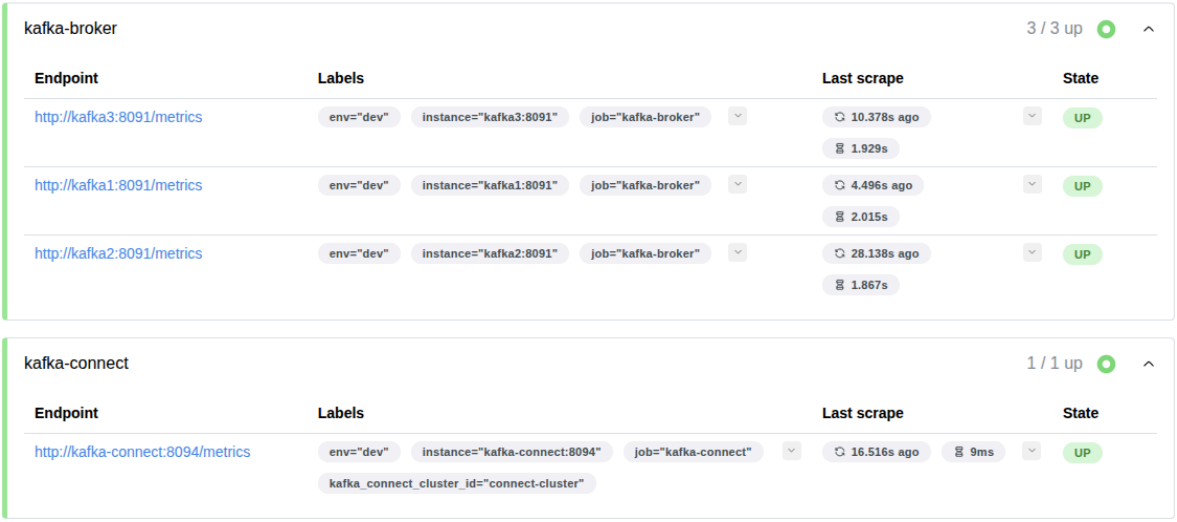
http://localhost:9090/query